

## Revit 2015 COBie Toolkit Setup

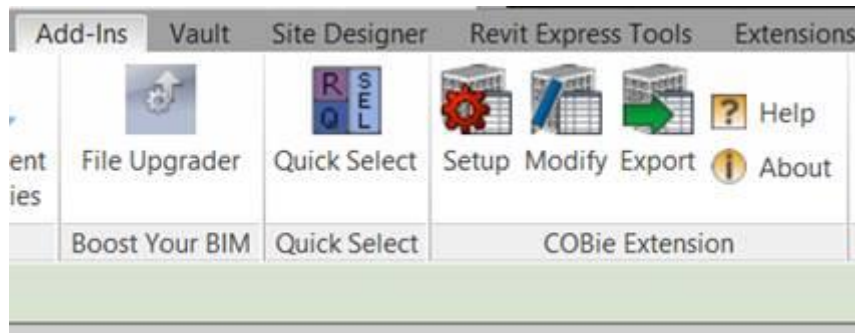

Once the COBie Toolkit is installed, select the Setup button from the COBie Extension panel and the following dialogue box will appear.



First select the Contacts button, this will enable you to add the contact information in the following dialogue box. Contacts can be imported and exported using the appropriate options in xml format.

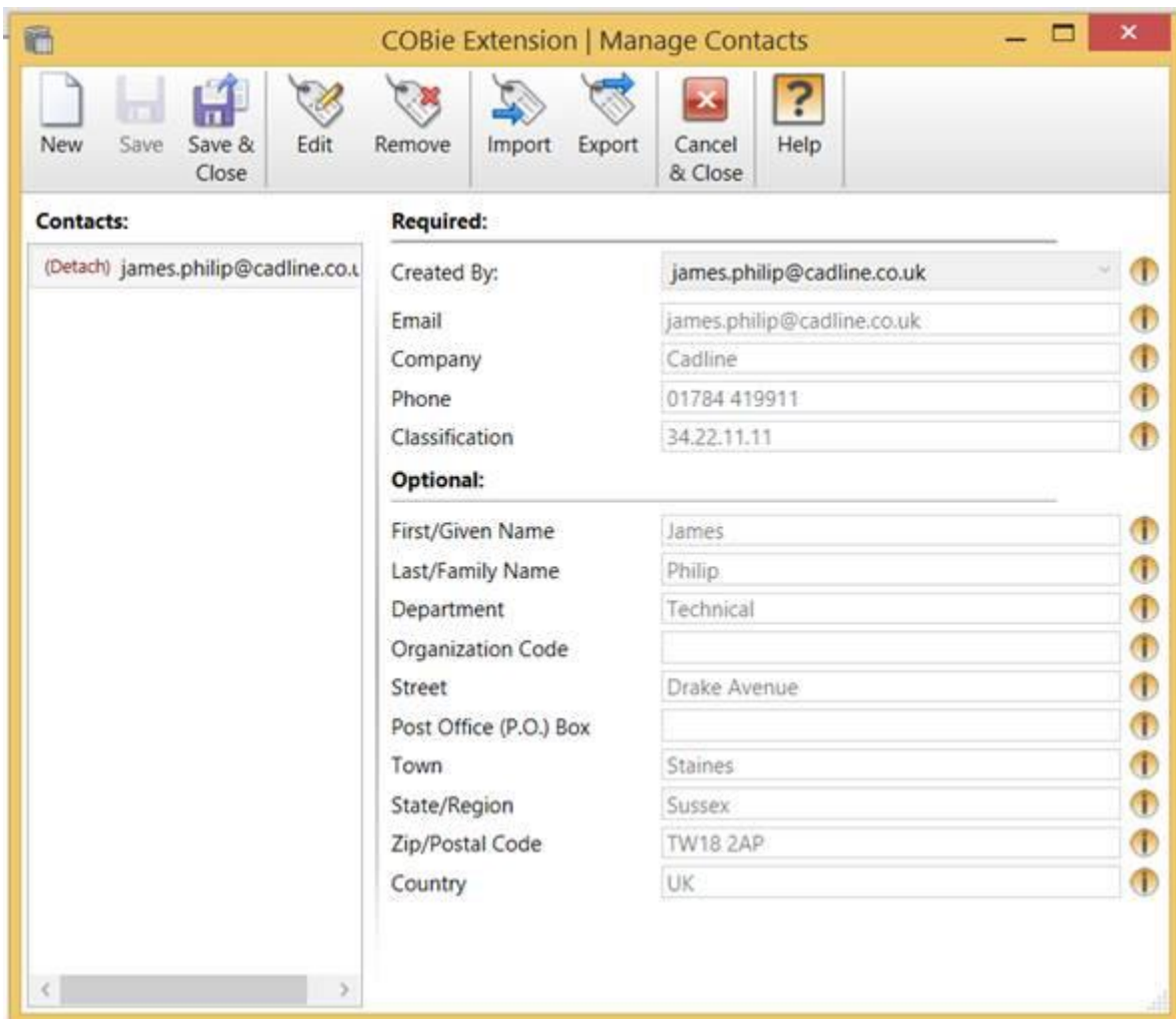

Next select the Settings button and the first of a series of dialogue boxes will appear. Starting with the General Tab



Then Units, to set Linear, Area and Volume Units.



Then Names, this allows you choose between Rooms and Spaces. COBie Systems identifier and Layout and COBie Type and component identifiers.

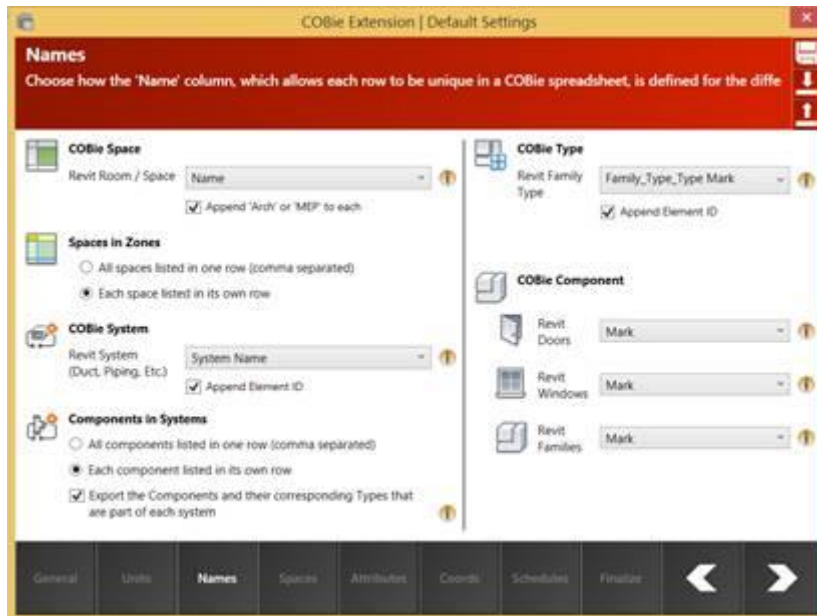

Then Spaces, to choose location of the element types

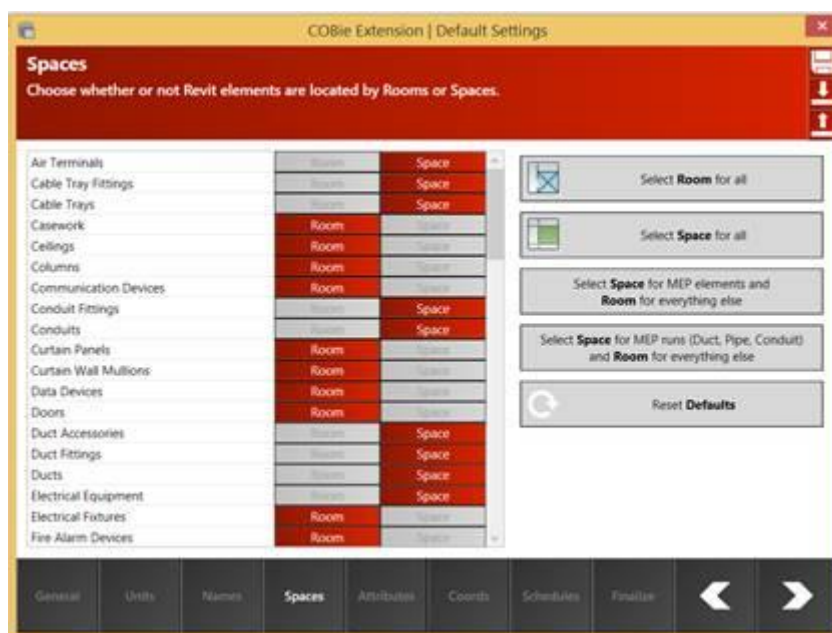

Then Attributes, to choose attributes to be exported to the COBie worksheet.

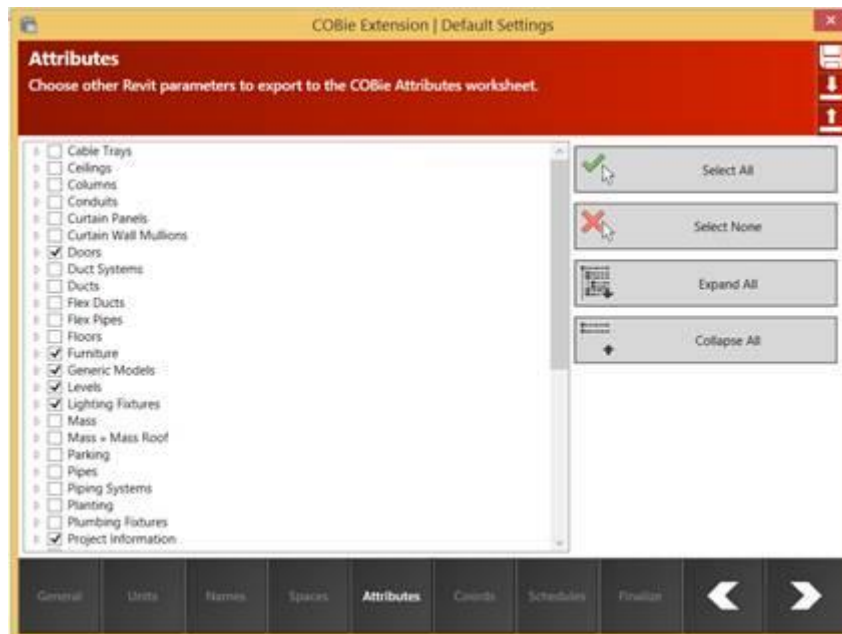

Then Coordinates, to choose the coordinate data options in the COBie spreadsheet.

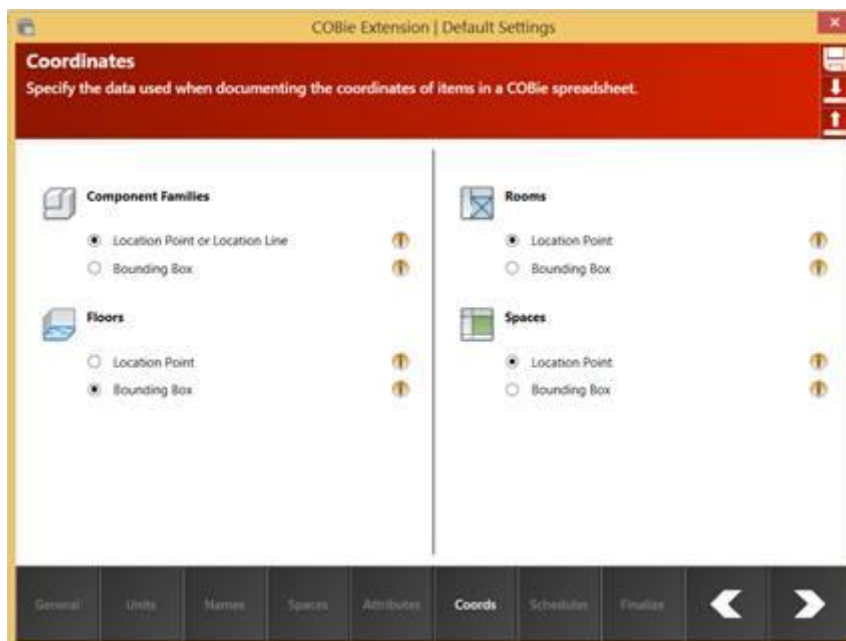

Then Schedules, to choose the schedules that are created in the project



The last Tab is Finalize, this allows you to edit and save all the settings before applying them.

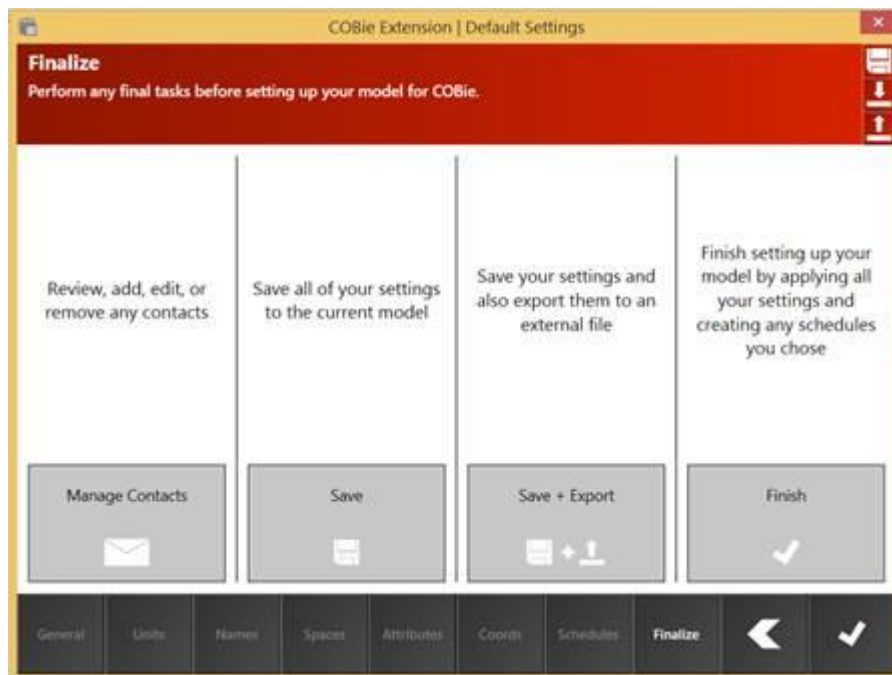

We are then back to the original dialogue box, where we select finish to complete the process

