

Adding Content libraries to the desktop content centre in Inventor 2010/2011

This Guide runs through the process of installing Desktop Content or adding additional Desktop Content Libraries to your current Inventor installation

Advanced Inventor Users, IT departments

Desktop Content is a stand alone database for your Autodesk inventor content centre, this is an alternative to using the Autodesk Vault server. It is advised that Desktop content is used in small design groups, where the content is not going to be heavily altered. Note that the 2010 install might look slightly different, but the same process applies.

To Install the Desktop Content, you are going to need to **log onto your PC with FULL admin rights** and you are going to need your installation discs. **CLOSE INVENTOR and all other programs!**

Insert disc 1, click on **Install Products**



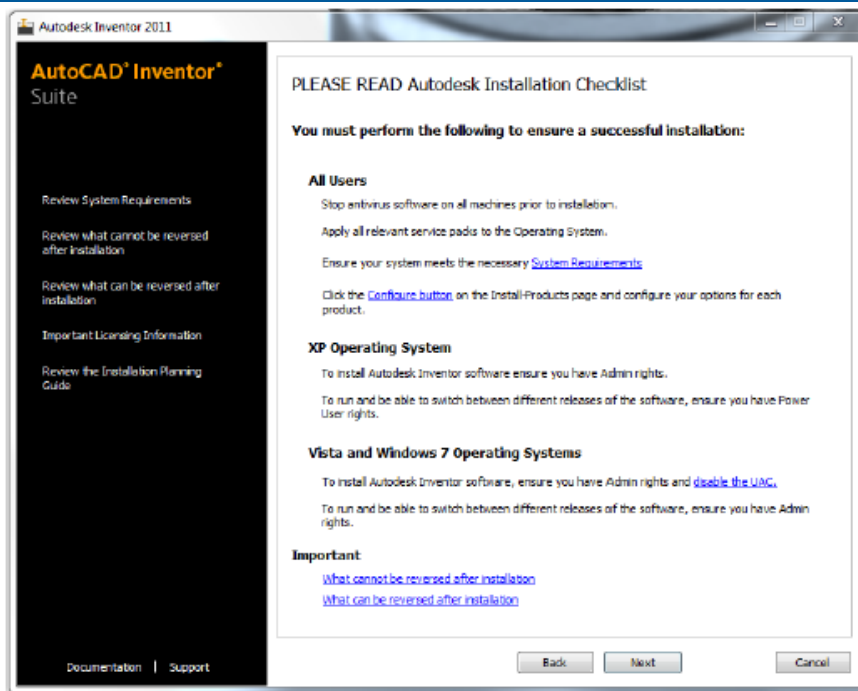

Please ensure that your system meets the requirements in the image above (this also applies to 2010, even though this will not appear) click **Next**

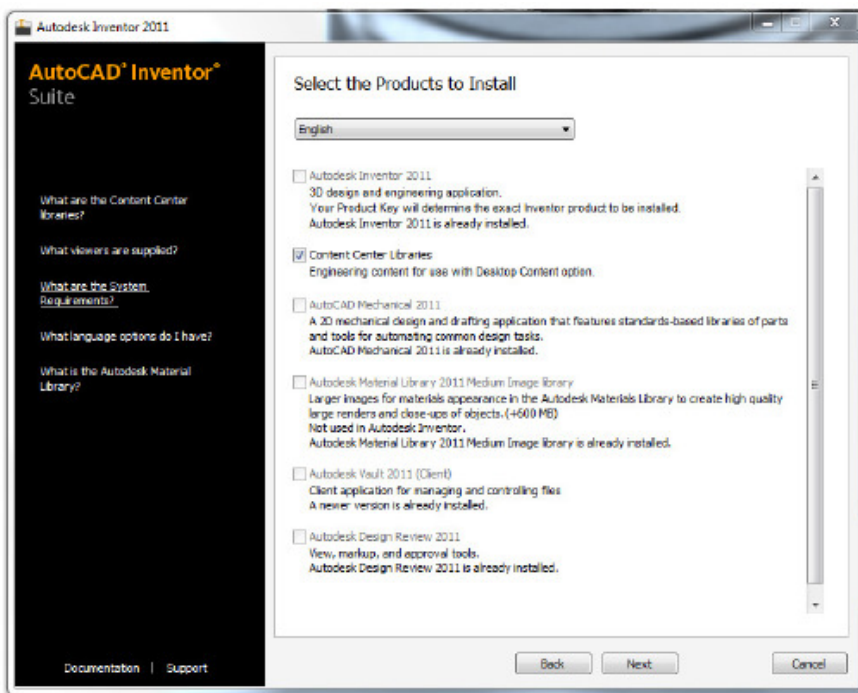

Ensure that Content Centre Libraries is ticked above, click **Next**

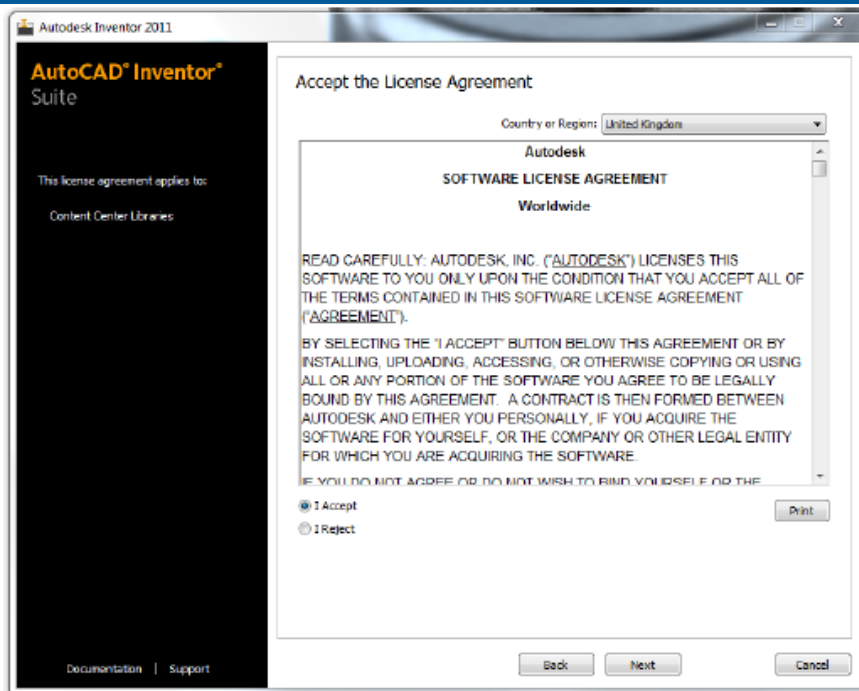

Accept the Licence agreement, then click **Next**

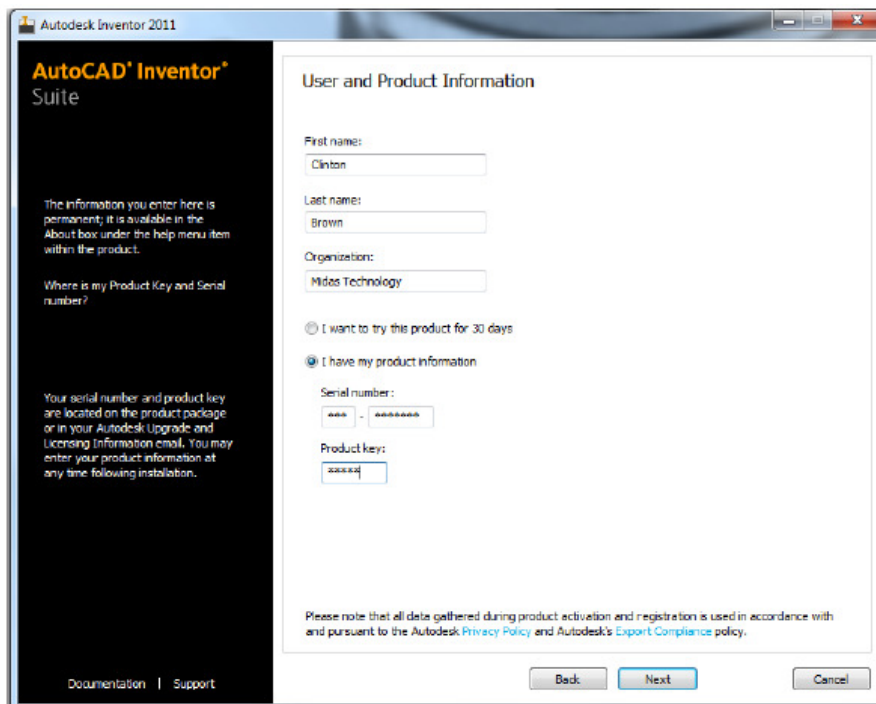

Fill in your details and serial number and product key, then Click **Next**

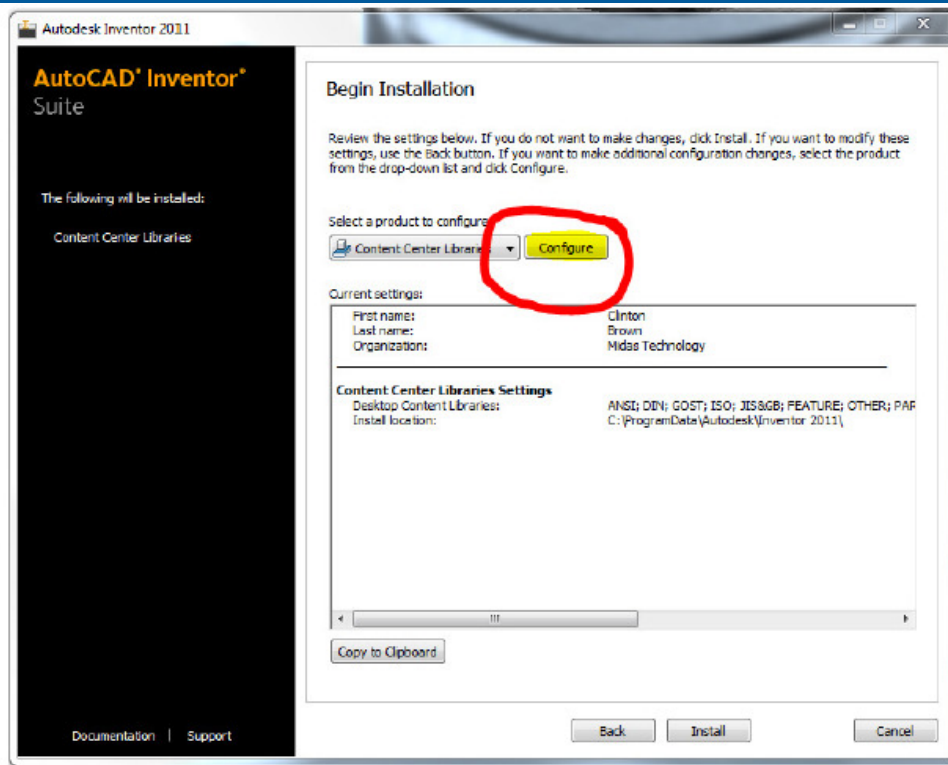

Click on the **Configure** button

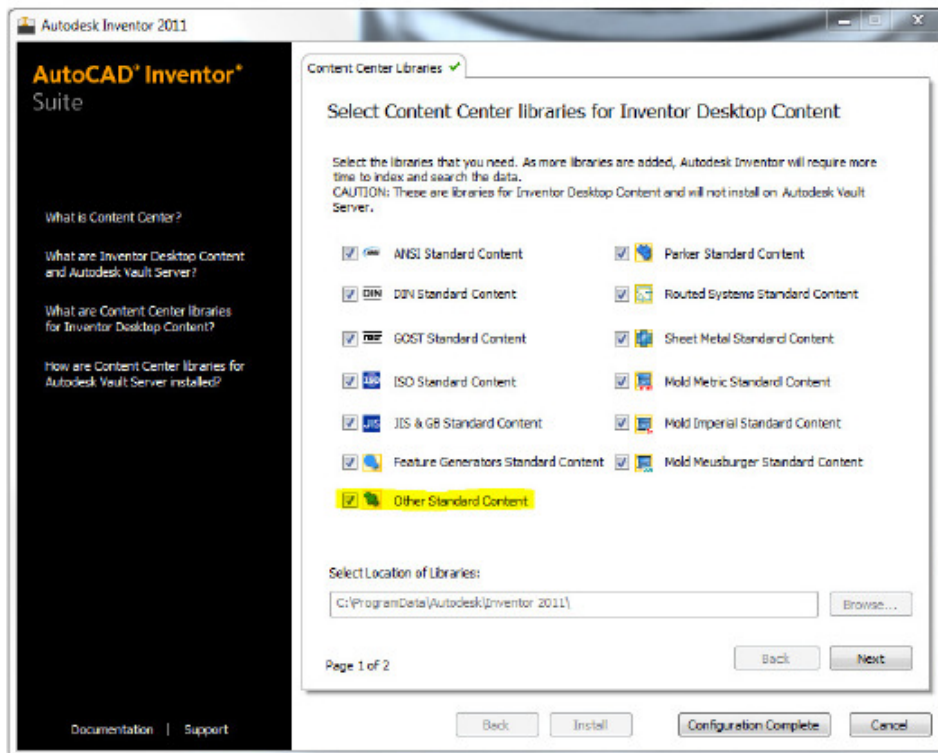

Choose the standards that you wish to install, note that the fewer standards you install, the faster your content Centre will run. Please note that for the **BSI standard**, you need to install **Other Standard Content**

Click on **Configuration Complete**

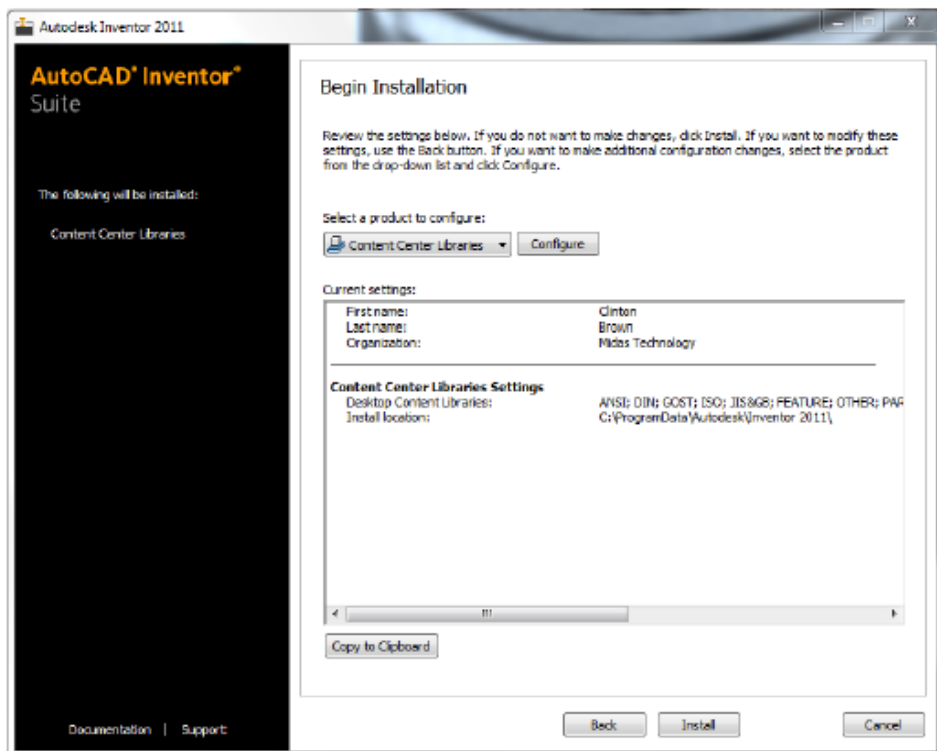

Click on **Install**, you may get a message saying that there are already files in this location, accept this and continue with the install.

You will now have installed your desktop content. To add the new content to your project, please see MS2011007